

## Windows 95/98/ME Internet Connection Wizard

Here is a guide to show you how to set your PC up so you can connect to **Montreal-DSL**. You can do this by using the Internet Connection Wizard that comes built in to Windows ME, 98 and 95.

- Click Start and then click Run.

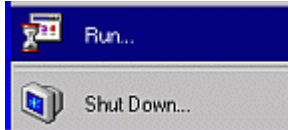

- Type in INETWIZ and click the OK button. You can type this in all capitals or all smalls. It will run either way.

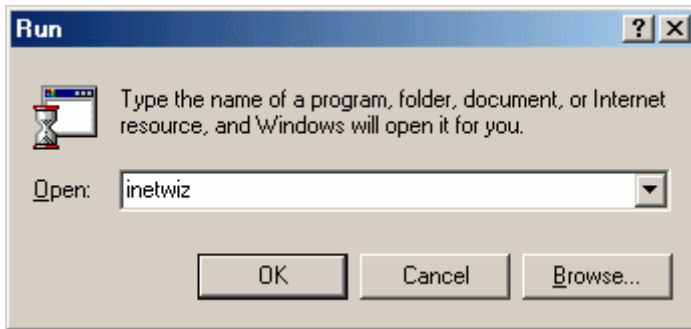

- Check that Connect using my phone line is selected and then click the Next button.

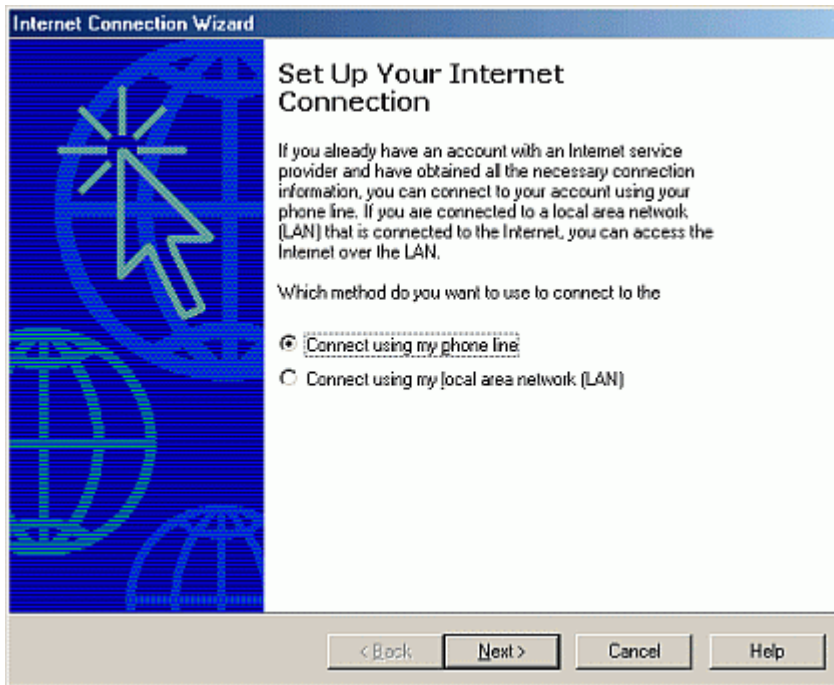

This page applies to you if you have more than one modem in your computer and therefore need to choose which one to use.

- If you have a single modem then click the Next button here.
- If you have multiple modems then you need to choose which modem to use for your Montreal-DSL connection from the Drop-down menu.
- Click the Next button to continue.

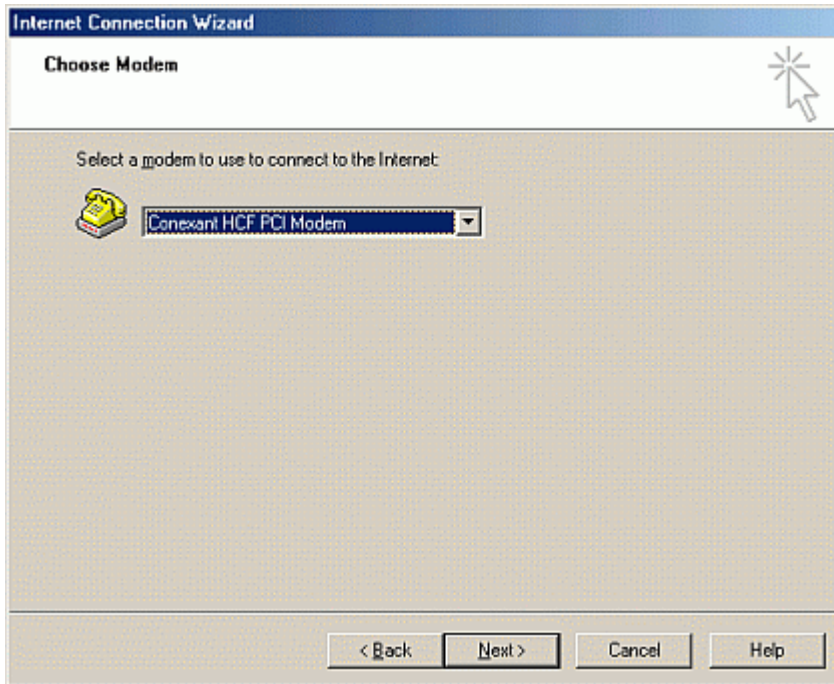

- Enter your area code in the Area Code box
- Type the local access number that you were given by Montreal-DSL in the phone number box.
- Check the country code is Canada (1). If it isn't then select Canada (1) from the drop-down menu.
- Check that there isn't a tick next to Dial using the area code and country code.
- Click the Next button to continue.

**Internet Connection Wizard**

**Step 1 of 3: Internet account connection information**

Type the phone number you dial to connect to your ISP.

Area code:  Telephone number:  **Type in your local Dial-up Number**

Country/region name and code:

Dial using the area code and country code

To configure connection properties, click **Advanced**.  
(Most ISPs do not require advanced settings.)

**Advanced...**

< Back   Next >   Cancel   Help

- Type in your Montreal-DSL username in the Username box.
- Type in your Montreal-DSL password in the Password box.

Please be careful when you type in your Username and Password because they are case sensitive.

In other words if you type in USERNAME (uppercase) instead of username (lowercase) Montreal-DSL will not recognize you. The same thing goes for the password. Type in your Username and Password exactly as you chose them when you subscribed to our service. The password you type in shows up as a bunch of stars to keep it private.

- Click the Next button.

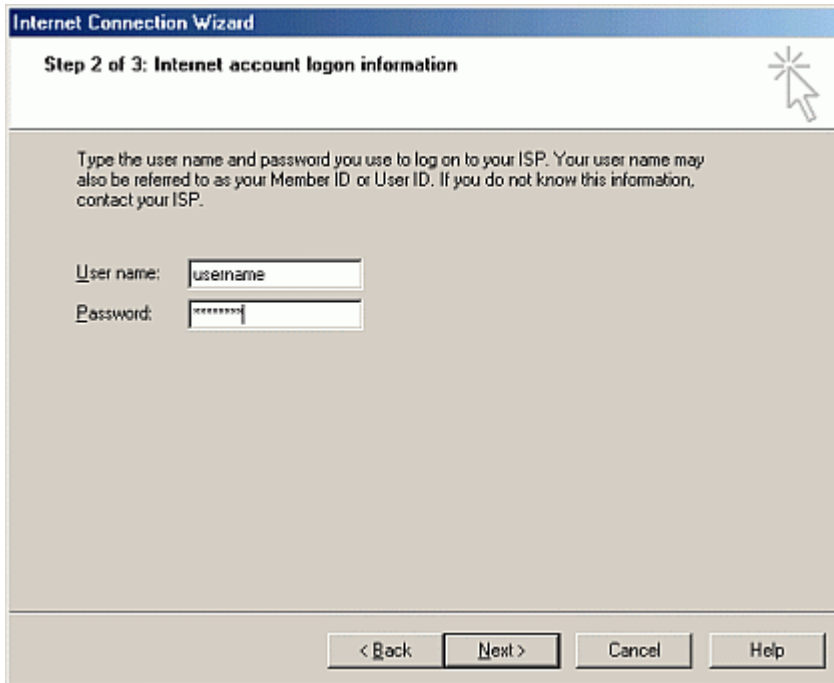

- Type in Montreal-DSL as the Connection name and then click the Next button.

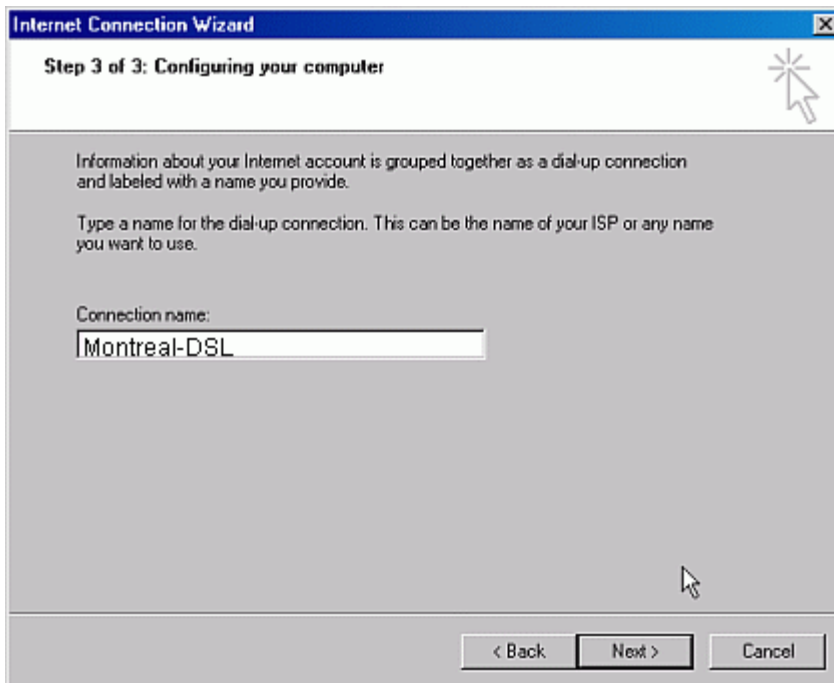

- In the Setup your Internet Mail Account page check that you have a dot next to Yes so that you can set up your email.
- Click the Next button.

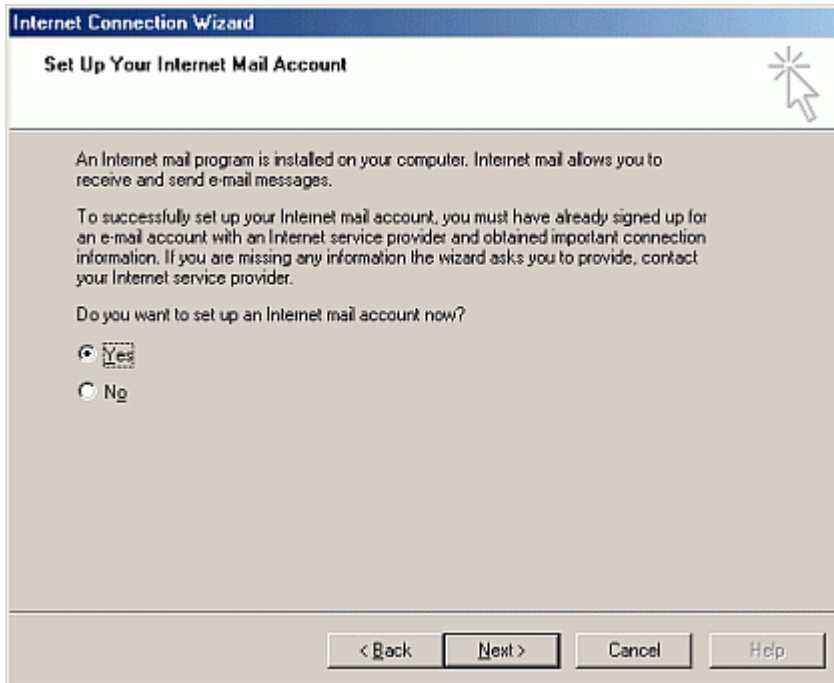

- Type in the Name that you want others to see when you send them emails.
- Click the Next button.

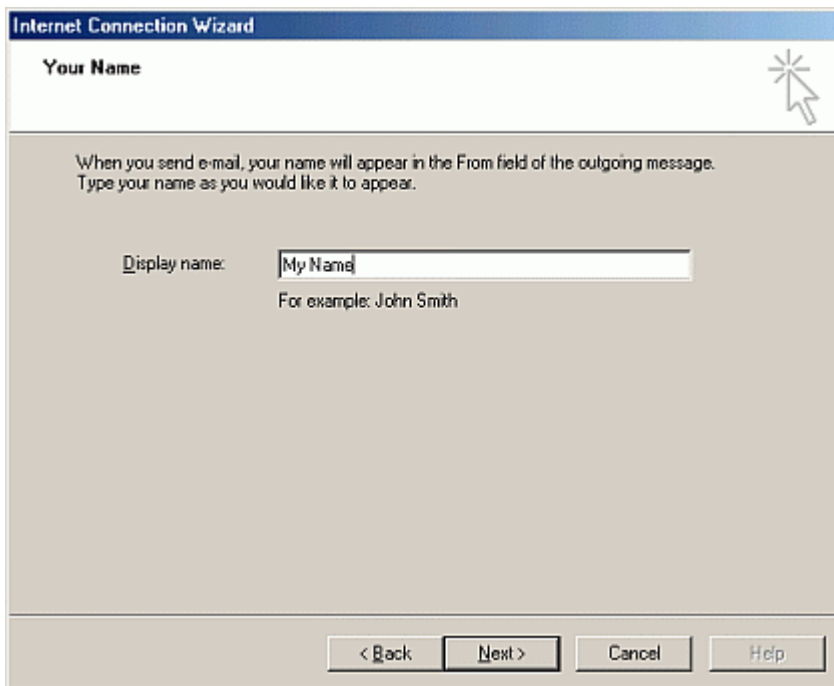

- Type in your Montreal-DSL email address.

If you are unsure about your email address you can type in your username with @pppoe.ca after it. In this example that's joe.bloggs@pppoe.ca

Please note that email addresses aren't case sensitive. So that JOE.BLOGGS@PPPOE.CA and joe.bloggs@pppoe.ca are the same email address. This is not true for Montreal-DSL Usernames and Passwords.

- Click the Next button.2

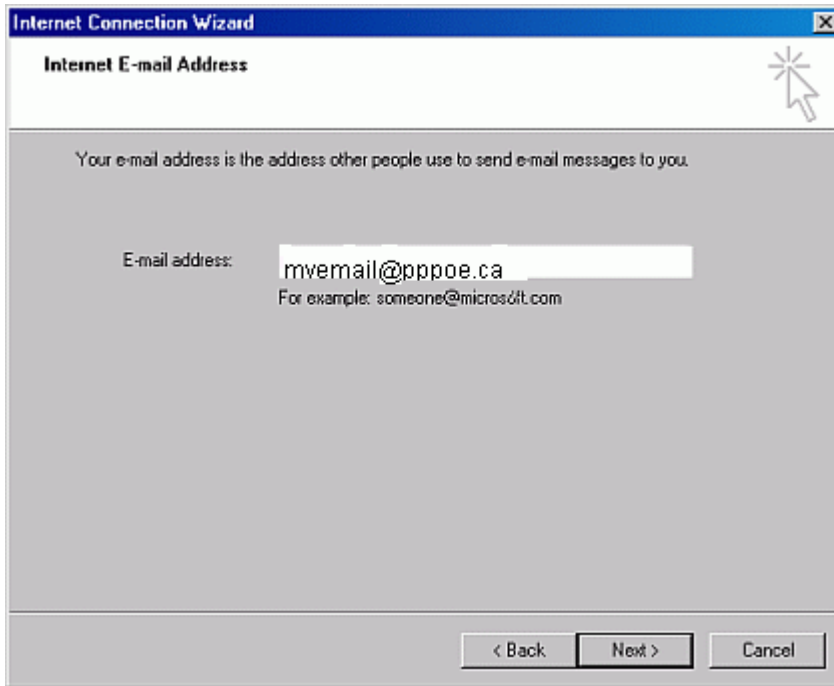

- Check that My incoming mail server is a POP3 server
- Type in **mail.pppoe.ca** for the Incoming mail server.
- Type in **mail.pppoe.ca** for the Outgoing mail server.
- Click the Next button when you are done.

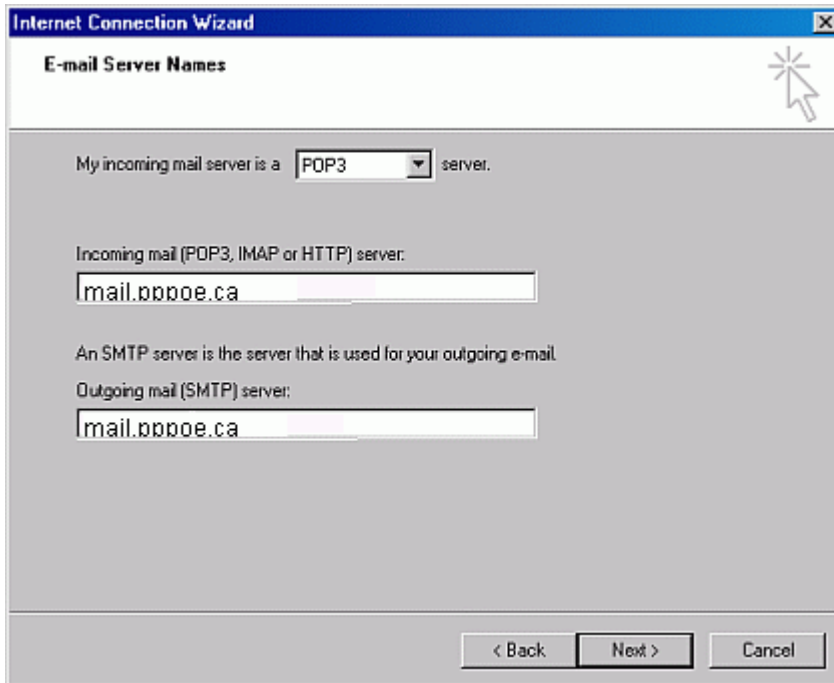

- Type in your Xtra username in the Username box.
- Type in your Xtra password in the Password box. If the password box is greyed out then put a tick in the Remember Password box.

Please check that the username you type in is not in the wrong capitalization because usernames and passwords are case sensitive.

The password you type in shows up as a bunch of stars to keep it private.

If you want to type in a password every time you check your email then leave the Remember Password box unticked.

- Click the Next button.

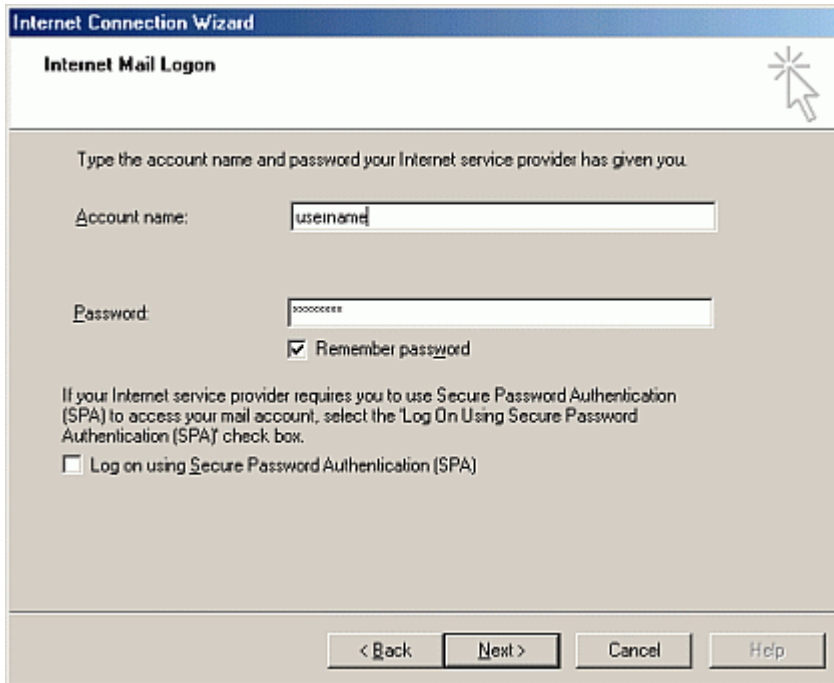

- All done! Click the Finish button.

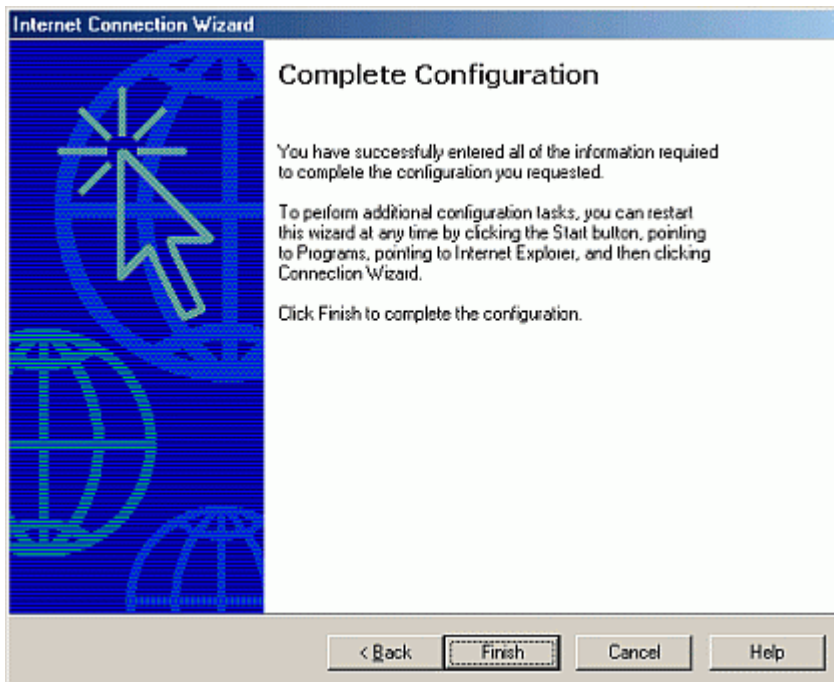

Your PC is now ready to connect to Montreal-DSL.

To get online just double click onto the Internet Explorer icon on your Desktop to surf the Web.

[Click here](#) to check your Internet Explorer Settings.

To check your email just double click onto the Outlook Express icon on the desktop.

[Click here](#) to check your Email settings.